

ULVERSTONE GENERAL CEMETERY

LOCATION MAP

Lovett Street, Ulverstone

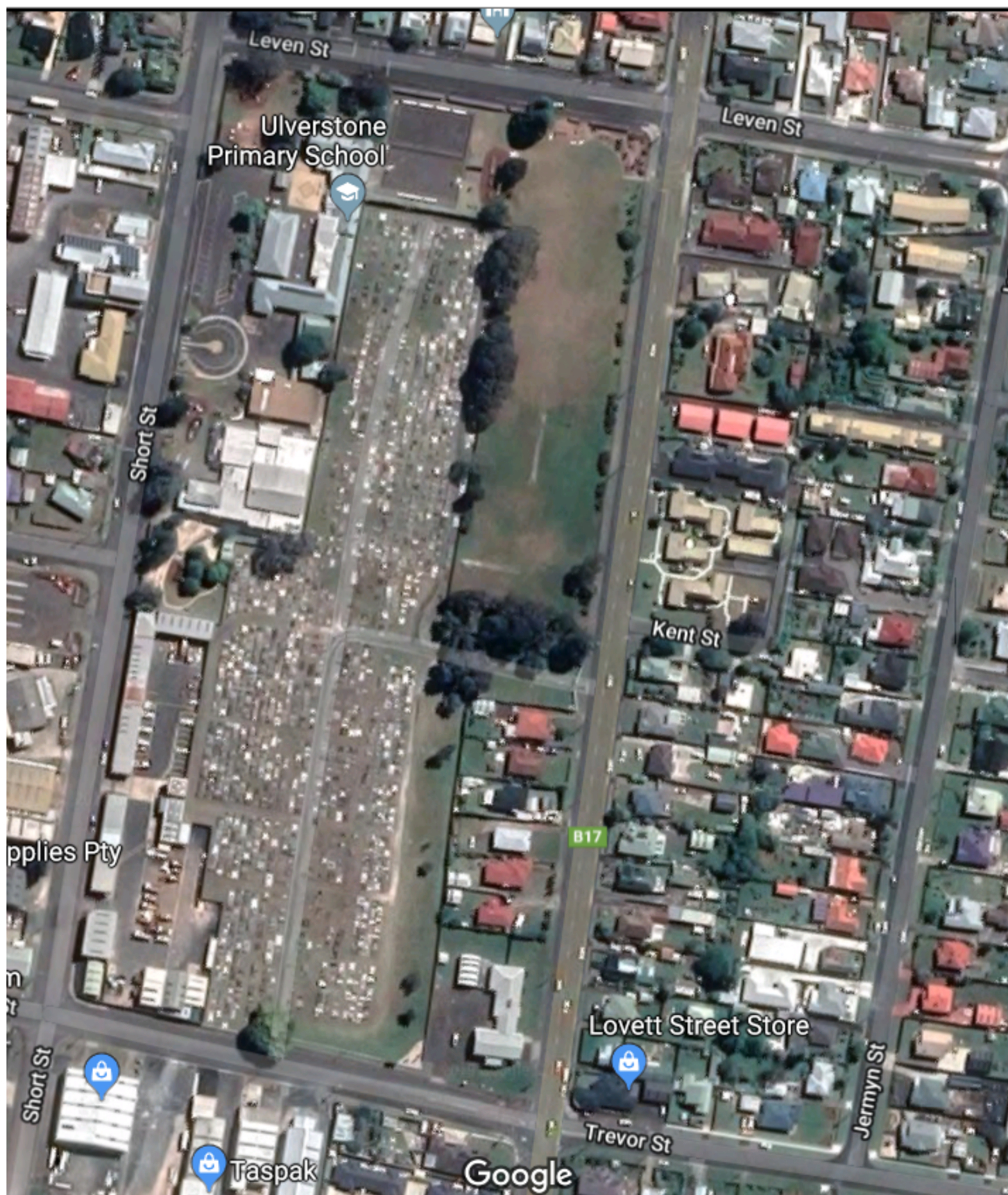

INDEX

SHEET NO.	GRID REFERENCES	
1	MASTER PLAN - North	
2	MASTER PLAN - South	
3	E to H	0 to 4
4	H to K	
5	E to H	5 to 9
6	H to K	
7	E to H	10 to 14
8	H to K	
9	A to D	14 to 18
10	E to H	
11	H to K	
12	A to D	19 to 23
13	E to H	
14	H to K	
15	A to D	24 to 28
16	E to H	
17	H to K	
18	A to D	28 to 32
19	E to H	
20	H to K	
21	E to H	33 to 37
22	H to K	
23	E to H	38 to 39
24	H to K	

-LEGEND-

- ☐ Monument
- ☐ Grave - no monument
or Monument - no name
- ☐ Reservations

LEVEN

STREET

STREET

SHORT

SCHOOL

STATE

CENTRAL

Basketball Courts

Ground

Recreation

School

STREET

LOVETT

Municipal
Plant
Depot

9

10

11

12

13

14

10

SHORT STREET

Central State School

Reserved for Municipal Plant Depot

Additional area for Plant Depot

TREVOR STREET

LOVETT STREET

General LADN

Row 11	(b1)	(b2)	A.E.R. <u>Fennel</u>	(b3)	(b4)	(b5)	(b6)
Row 10	M.A. <u>Russell</u> (58)	L.D. <u>Little</u> (56)	M.P. <u>Smart</u> (57)	W.L. <u>Sweeney</u> (55)	K.G. <u>Harvey</u> (59)	Charles <u>Burke</u> (60)	
Row 9	F.A. <u>Porter</u> (40)	J.R. <u>McNair</u> (50)	J.H.W. <u>Aultink</u> (51)	M.D. <u>McPherson</u> (52)	E.D.M. <u>Hulbert</u> (53)	J.H. <u>Anthony</u> (54)	
Row 8	W.O. <u>Bryden</u> (43)	B.M. <u>Townes</u> (44)	C.R. <u>Cullen</u> (45)	J.M. <u>Burke</u> (46)	J.H. <u>Rowden</u> (47)	L.A. <u>Donnell</u> (48)	
Row 7	W. <u>Kearney</u> (32)	D.S. <u>McNair</u> (35)	L.M. <u>McKay</u> (36)	M.S. <u>McNair</u> (40)	D.L. <u>Roles</u> (41)	B.C. <u>Harrell</u> (42)	
Row 6	A. <u>Danely</u> (3)	E.M. <u>McCreche</u> (32)	J.O.M. <u>Jones</u> (33)	N. <u>Connell</u> (34)	D.W. <u>Kirk</u> (35)	G.A.E. <u>Fennel</u> (36)	
Row 5	L.B. <u>Hannison</u> (25)	A.D. <u>Hamilton</u> (26)	M.E. <u>Madison</u> (27)	R.L. <u>Little</u> (28)	G.L. <u>Baswell</u> (29)	A.L. <u>Horse</u> (30)	
Row 4	M.B. <u>Porter</u> (19)	A.J. <u>Marshall</u> (20)	L.G. <u>Petersen</u> (21)	M.C. <u>Anderson</u> (22)	R.B. <u>Hirshon</u> (23)	W.H. <u>Brown</u> (24)	
Row 3	D.M. <u>Blaine</u> (13)	D.E. <u>McNair</u> (14)	G.W. <u>Abel</u> (15)	R.J. <u>Butcher</u> (16)	D.A. <u>Loveland</u> (17)	E.F. <u>Hawkins</u> (18)	
Row 2	G.D. <u>Cox</u> (7)	A.R. <u>Smith</u> (8)	S.E. <u>Hinch</u> (9)	L.M. <u>Spillman</u> (10)	L.D. <u>Young</u> (11)	M.A. <u>Lane</u> (12)	
Row 1	G.M. <u>Allen</u> (1)	D.V. <u>Beswick</u> (2)	L.M. <u>Ranker</u> <u>A. S. Ranker</u> (3)	T.H. <u>Roles</u> (4)	P.P. <u>Burke</u> (5)	P.I. <u>Barny</u> (6)	

Lovell Street

GROUND

RECREATION

SCHOOL

ULVERSTONE CEMETERY

SCALE : 10' = 1"

GRID REFERENCES: H to K, 0 to 4

SHEET NO. 4

[illegible]

SCHOOL

RECREATION

GROUND

DL.

A

18

17

16

15

14

A

B

C

D

SCHOOL

STATE

CENTRAL

North
1/4 SECTION

South
1/4 SECTION

East
1/4 SECTION

West
1/4 SECTION

North
1/4 SECTION

South
1/4 SECTION

East
1/4 SECTION

West
1/4 SECTION

C.N.
MAGUIRE
KJAR
BERRY

E.N.
PINKARD

P.A.
CHUGHWICK
HOWARD

R.A.
TURNER

D.S.A.
RABBITSON

L.M.
E.T.
WILSON

L.A.
THOMAS
SIMPSON
BARTON

A.L.
BEARENS
BARTON

C.J.E.
FISHER

S.A.S.G.
LLOYD

Sarah &
Alfred
MAYNARD

Mrs.
MAGUIRE
KJAR
BERRY

Mrs.
MAGUIRE
KJAR
BERRY

Mrs.
MAGUIRE
KJAR
BERRY

Mrs.
MAGUIRE
KJAR
BERRY

Edward A. HOWARD

Edward A. HOWARD

Edward A. HOWARD

Edward A. HOWARD

Edward A. HOWARD

Thomas, Brian
& Alice Ellen
CULLEN

Thomas, Brian
& Alice Ellen
CULLEN

Thomas, Brian
& Alice Ellen
CULLEN

Thomas, Brian
& Alice Ellen
CULLEN

Thomas, Brian
& Alice Ellen
CULLEN

Phyllis
Noel
JOHN
KARE
VAN
BORN

Phyllis
Noel
JOHN
KARE
VAN
BORN

Phyllis
Noel
JOHN
KARE
VAN
BORN

Phyllis
Noel
JOHN
KARE
VAN
BORN

Phyllis
Noel
JOHN
KARE
VAN
BORN

Margaret
Alice
SHARPLEY

Margaret
Alice
SHARPLEY

Margaret
Alice
SHARPLEY

Margaret
Alice
SHARPLEY

Margaret
Alice
SHARPLEY

James
George
BRUCE
WELL

James
George
BRUCE
WELL

James
George
BRUCE
WELL

James
George
BRUCE
WELL

James
George
BRUCE
WELL

Sydney C.S.
JONES
D
CLEVERLEY

Sydney C.S.
JONES
D
CLEVERLEY

Sydney C.S.
JONES
D
CLEVERLEY

Sydney C.S.
JONES
D
CLEVERLEY

Sydney C.S.
JONES
D
CLEVERLEY

John
MAY
MAY

John
MAY
MAY

John
MAY
MAY

John
MAY
MAY

John
MAY
MAY

41-



CENTRAL STATE SCHOOL

19

20

21

22

23

A

B

C

D

23

22

21

20

19

23
A. A. (3rd)
WINTER

Ellen
REYNOLDS
Susan
A.
Rowland
A.
Emeline
Rowland

KIRKLAND
BANFIELD
FORD

William
Mary E.
KENNER
John
Hills
Emma
BROOKFIELD
Andrew
RISBY

William
John
Walter
HARRMAN
KEMNER
Marie
ELLIOTT

Jessie
Charles
HARRMAN
L. E.
G. M.
Bent

Willa
Myrie
George
MURPHY
L. M.
M. H.
MURPHY

John
Mary
JOHNSTON
John
Mary
ELIOT
PIRTON

Robert
Elizabeth
SCOTT
John
Mary
RISBY

22
John
Mary
WALTERSON
John
Mary
WALTERSON

21
John
Mary
WALTERSON
John
Mary
WALTERSON

20
John
Mary
WALTERSON
John
Mary
WALTERSON

19
John
Mary
WALTERSON
John
Mary
WALTERSON

18
John
Mary
WALTERSON
John
Mary
WALTERSON

17
John
Mary
WALTERSON
John
Mary
WALTERSON

16
John
Mary
WALTERSON
John
Mary
WALTERSON

15
John
Mary
WALTERSON
John
Mary
WALTERSON

William
Mary
RUTH
FRENCH

William
Mary
RUTH
FRENCH

William
Mary
RUTH
FRENCH

William
Mary
RUTH
FRENCH

William
Mary
RUTH
FRENCH

William
Mary
RUTH
FRENCH

William
Mary
RUTH
FRENCH

William
Mary
RUTH
FRENCH

William
Mary
RUTH
FRENCH

William
Mary
RUTH
FRENCH

20
Lynda
Alroy
CUMMING
Alice
H. G.
VERTIGAN
40
39
38
37
36
35
34
33
32
31
30
29
28
27
26
25
24
23
22
21
20
19
18
17
16
15
14
13
12
11
10
9
8
7
6
5
4
3
2
1
0
-1
-2
-3
-4
-5
-6
-7
-8
-9
-10
-11
-12
-13
-14
-15
-16
-17
-18
-19
-20
-21
-22
-23
-24
-25
-26
-27
-28
-29
-30
-31
-32
-33
-34
-35
-36
-37
-38
-39
-40

20
Lynda
Alroy
CUMMING
Alice
H. G.
VERTIGAN
40
39
38
37
36
35
34
33
32
31
30
29
28
27
26
25
24
23
22
21
20
19
18
17
16
15
14
13
12
11
10
9
8
7
6
5
4
3
2
1
0
-1
-2
-3
-4
-5
-6
-7
-8
-9
-10
-11
-12
-13
-14
-15
-16
-17
-18
-19
-20
-21
-22
-23
-24
-25
-26
-27
-28
-29
-30
-31
-32
-33
-34
-35
-36
-37
-38
-39
-40

20
Lynda
Alroy
CUMMING
Alice
H. G.
VERTIGAN
40
39
38
37
36
35
34
33
32
31
30
29
28
27
26
25
24
23
22
21
20
19
18
17
16
15
14
13
12
11
10
9
8
7
6
5
4
3
2
1
0
-1
-2
-3
-4
-5
-6
-7
-8
-9
-10
-11
-12
-13
-14
-15
-16
-17
-18
-19
-20
-21
-22
-23
-24
-25
-26
-27
-28
-29
-30
-31
-32
-33
-34
-35
-36
-37
-38
-39
-40

20
Lynda
Alroy
CUMMING
Alice
H. G.
VERTIGAN
40
39
38
37
36
35
34
33
32
31
30
29
28
27
26
25
24
23
22
21
20
19
18
17
16
15
14
13
12
11
10
9
8
7
6
5
4
3
2
1
0
-1
-2
-3
-4
-5
-6
-7
-8
-9
-10
-11
-12
-13
-14
-15
-16
-17
-18
-19
-20
-21
-22
-23
-24
-25
-26
-27
-28
-29
-30
-31
-32
-33
-34
-35
-36
-37
-38
-39
-40

20
Lynda
Alroy
CUMMING
Alice
H. G.
VERTIGAN
40
39
38
37
36
35
34
33
32
31
30
29
28
27
26
25
24
23
22
21
20
19
18
17
16
15
14
13
12
11
10
9
8
7
6
5
4
3
2
1
0
-1
-2
-3
-4
-5
-6
-7
-8
-9
-10
-11
-12
-13
-14
-15
-16
-17
-18
-19
-20
-21
-22
-23
-24
-25
-26
-27
-28
-29
-30
-31
-32
-33
-34
-35
-36
-37
-38
-39
-40

20
Lynda
Alroy
CUMMING
Alice
H. G.
VERTIGAN
40
39
38
37
36
35
34
33
32
31
30
29
28
27
26
25
24
23
22
21
20
19
18
17
16
15
14
13
12
11
10
9
8
7
6
5
4
3
2
1
0
-1
-2
-3
-4
-5
-6
-7
-8
-9
-10
-11
-12
-13
-14
-15
-16
-17
-18
-19
-20
-21
-22
-23
-24
-25
-26
-27
-28
-29
-30
-31
-32
-33
-34
-35
-36
-37
-38
-39
-40

ULVERSTONE CEMETERY

SCALE : 10' = 1"

GRID REFERENCES : H to K, 24 to 28

SHEET NO. 17

[illegible]

George B JOHN	MAKEL LOUIS E PERE	28
SNAKE	M'GULLOCH	28

[illegible]

Kathleen	Paula	Margaret
Edna	Mr. M. Charles	Richard
Matthew	Rt.	Dorothy

[illegible]

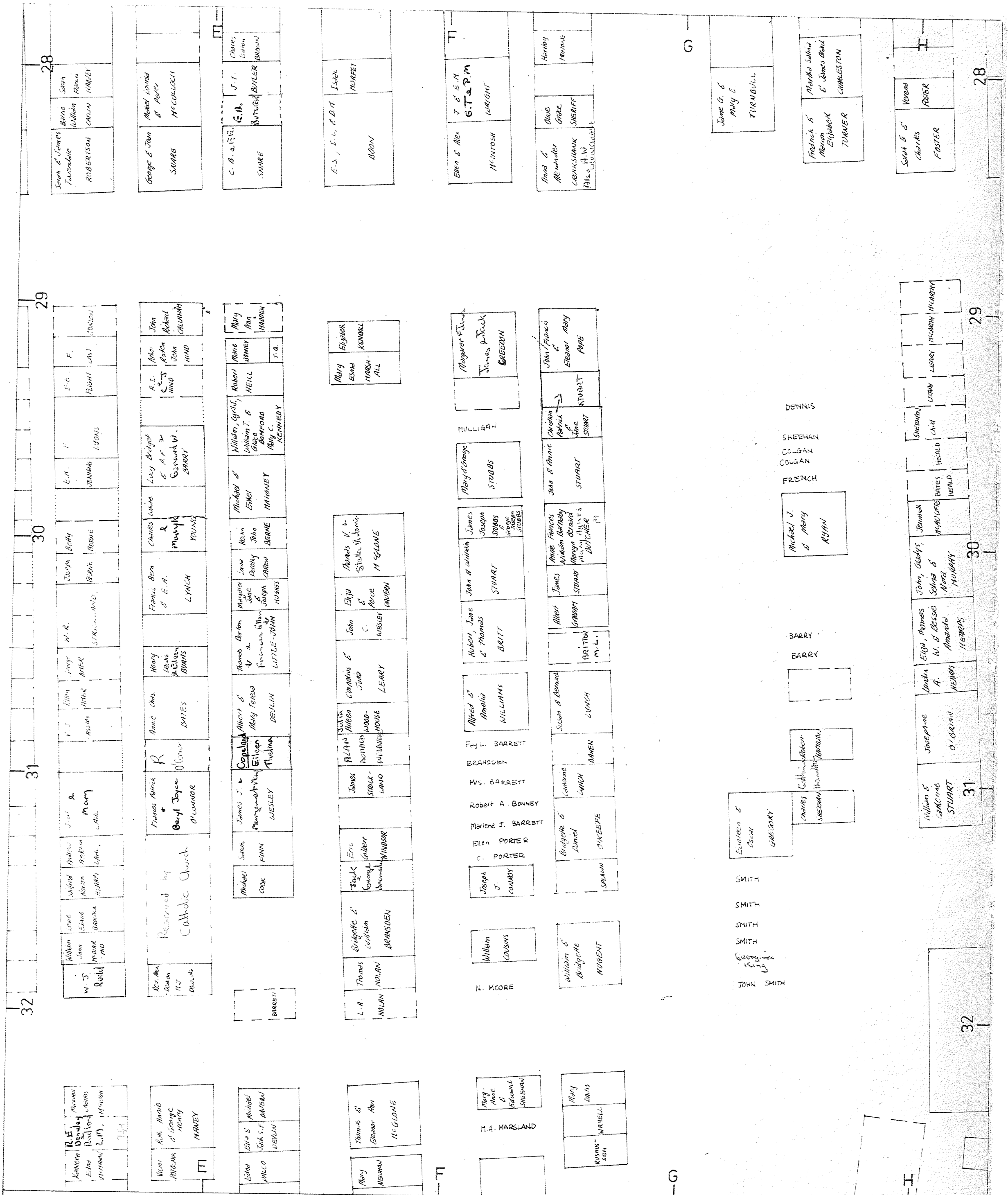

[illegible]

ULVERSTONE CEMETERY

SCALE: 10' = 1"

GRID REFERENCES : H to K , 33 to 37

SHEET NO. 22

[illegible][illegible]

118 119 120 121 122 123 124 125 126 127 128 129
 B.A. J.C. M.S.D.E. 38 J.W.K.R. C.J.
 Bonny Wood Bonney C.K. W. L. W. K. R. Bates
 644 Smith 710
 C.V. I.C. H.M. Martin C. Keith Leary G.D. Dido
 KING T.C. Harry Neal Walsh Neill Johnson D.M. Leary C.T.H.
 KING R.F.
 811
 Ruby Pettie M.J. Elsiebeth Joseph W. David
 May Moran Cassiar Cassiar & Martha C.
 Cassiar Cassiar WOODMAN O'LOUGHLIN ROBINSON SIDNES
 129 130 131 132 133 134 135 136 137 138 139
 P.L. A.L. Cassiar
 140 141 142 143 144 145 146 147 148 149 150
 Mary Cassiar
 151 152 153 154 155 156 157 158 159 160 161
 162 163 164 165 166 167 168 169 170 171 172
 173 174 175 176 177 178 179 180 181 182 183
 184 185 186 187 188 189 190 191 192 193 194
 195 196 197 198 199 200 201 202 203 204 205
 206 207 208 209 210 211 212 213 214 215 216
 217 218 219 220 221 222 223 224 225 226 227
 228 229 230 231 232 233 234 235 236 237 238
 239 240 241 242 243 244 245 246 247 248 249
 250 251 252 253 254 255 256 257 258 259 260
 261 262 263 264 265 266 267 268 269 270 271
 272 273 274 275 276 277 278 279 280 281 282
 283 284 285 286 287 288 289 290 291 292 293
 294 295 296 297 298 299 300 301 302 303 304
 305 306 307 308 309 310 311 312 313 314 315
 316 317 318 319 320 321 322 323 324 325 326
 327 328 329 330 331 332 333 334 335 336 337
 338 339 340 341 342 343 344 345 346 347 348
 349 350 351 352 353 354 355 356 357 358 359
 360 361 362 363 364 365 366 367 368 369 370
 371 372 373 374 375 376 377 378 379 380 381
 382 383 384 385 386 387 388 389 390 391 392
 393 394 395 396 397 398 399 400 401 402 403
 404 405 406 407 408 409 410 411 412 413 414
 415 416 417 418 419 420 421 422 423 424 425
 426 427 428 429 430 431 432 433 434 435 436
 437 438 439 440 441 442 443 444 445 446 447
 448 449 450 451 452 453 454 455 456 457 458
 459 460 461 462 463 464 465 466 467 468 469
 470 471 472 473 474 475 476 477 478 479 480
 481 482 483 484 485 486 487 488 489 490 491
 492 493 494 495 496 497 498 499 500 501 502
 503 504 505 506 507 508 509 510 511 512 513
 514 515 516 517 518 519 520 521 522 523 524
 525 526 527 528 529 530 531 532 533 534 535
 536 537 538 539 540 541 542 543 544 545 546
 547 548 549 550 551 552 553 554 555 556 557
 558 559 560 561 562 563 564 565 566 567 568
 569 570 571 572 573 574 575 576 577 578 579
 580 581 582 583 584 585 586 587 588 589 590
 591 592 593 594 595 596 597 598 599 600 601
 602 603 604 605 606 607 608 609 610 611 612
 613 614 615 616 617 618 619 620 621 622 623
 624 625 626 627 628 629 630 631 632 633 634
 635 636 637 638 639 640 641 642 643 644 645
 646 647 648 649 650 651 652 653 654 655 656
 657 658 659 660 661 662 663 664 665 666 667
 668 669 670 671 672 673 674 675 676 677 678
 679 680 681 682 683 684 685 686 687 688 689
 690 691 692 693 694 695 696 697 698 699 700
 701 702 703 704 705 706 707 708 709 710 711
 712 713 714 715 716 717 718 719 720 721 722
 723 724 725 726 727 728 729 730 731 732 733
 734 735 736 737 738 739 740 741 742 743 744
 745 746 747 748 749 750 751 752 753 754 755
 756 757 758 759 760 761 762 763 764 765 766
 767 768 769 770 771 772 773 774 775 776 777
 778 779 780 781 782 783 784 785 786 787 788
 789 790 791 792 793 794 795 796 797 798 799
 800 801 802 803 804 805 806 807 808 809 810
 811 812 813 814 815 816 817 818 819 820 821
 822 823 824 825 826 827 828 829 830 831 832
 833 834 835 836 837 838 839 840 841 842 843
 844 845 846 847 848 849 850 851 852 853 854
 855 856 857 858 859 860 861 862 863 864 865
 866 867 868 869 870 871 872 873 874 875 876
 877 878 879 880 881 882 883 884 885 886 887
 888 889 890 891 892 893 894 895 896 897 898
 899 900 901 902 903 904 905 906 907 908 909
 910 911 912 913 914 915 916 917 918 919 920
 921 922 923 924 925 926 927 928 929 930 931
 932 933 934 935 936 937 938 939 940 941 942
 943 944 945 946 947 948 949 950 951 952 953
 954 955 956 957 958 959 960 961 962 963 964
 965 966 967 968 969 970 971 972 973 974 975
 976 977 978 979 980 981 982 983 984 985 986
 987 988 989 990 991 992 993 994 995 996 997
 998 999 1000 1001 100

[illegible]

TREVOR

STREET

ULVERSTONE CEMETERY

SCALE : 10' = 1"

GRID REFERENCES: E to H, 38 to 39

SHEET NO. 23

